

# Risky Business: Planning for fire-adapted landscapes

Neal McLoughlin, Jerry Sunderland,  
Bruce Blackwell



That  $X$  may occur.

Likelihood	Almost Certain				Extreme	
	Likely			High		
	Possible		Moderate			
	Unlikely	Low				
	Remote					
		Insignificant	Minor	Significant	Major	Catastrophic
		Impact				

# Appetite for Risk

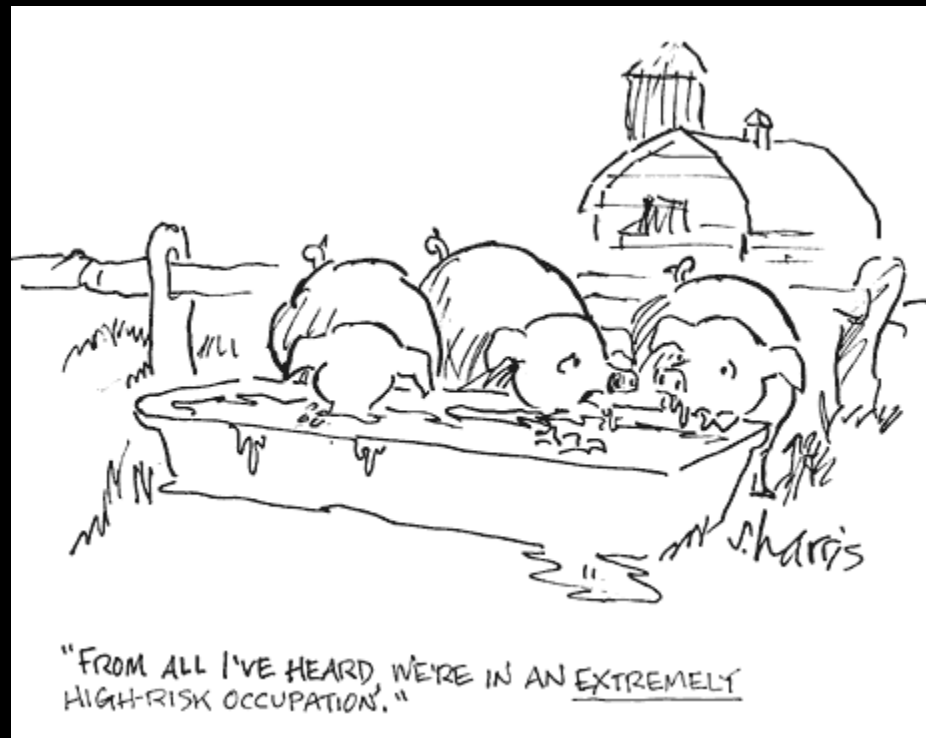



# Plan-Do-Check-Act

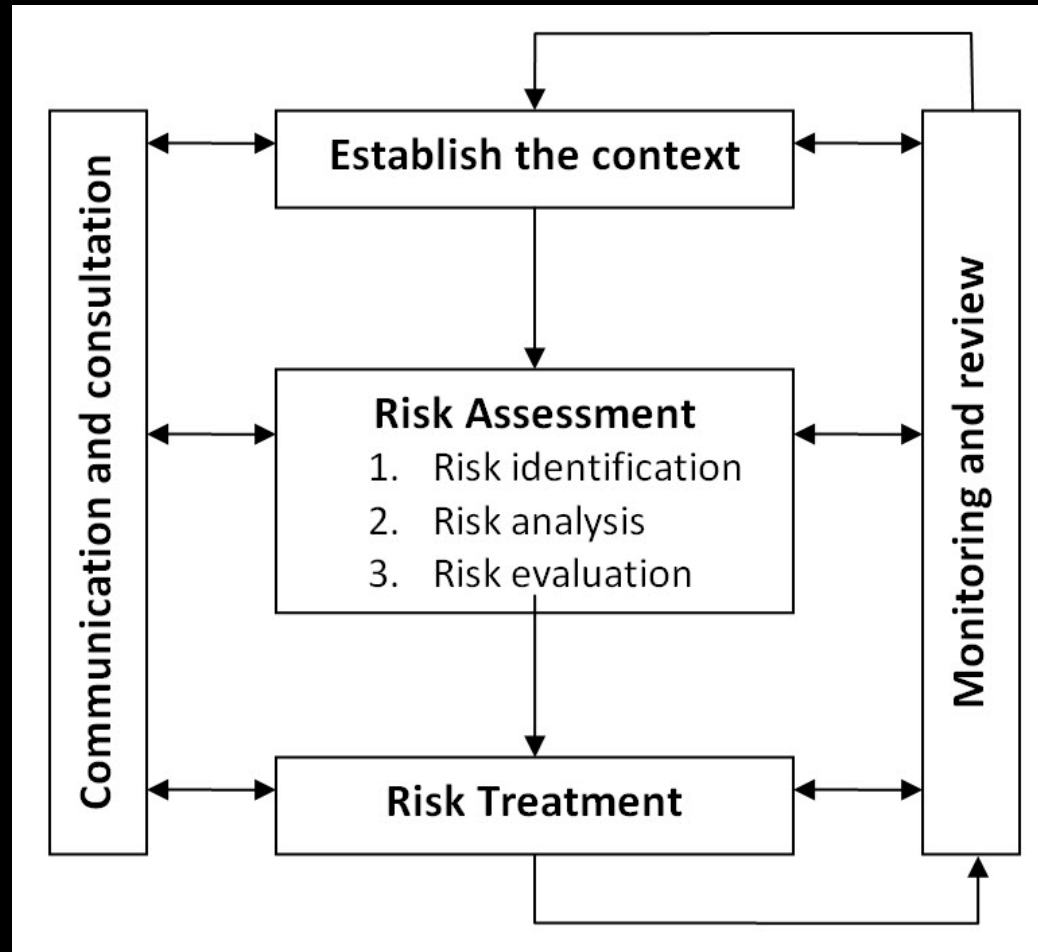

# Risk Treatment

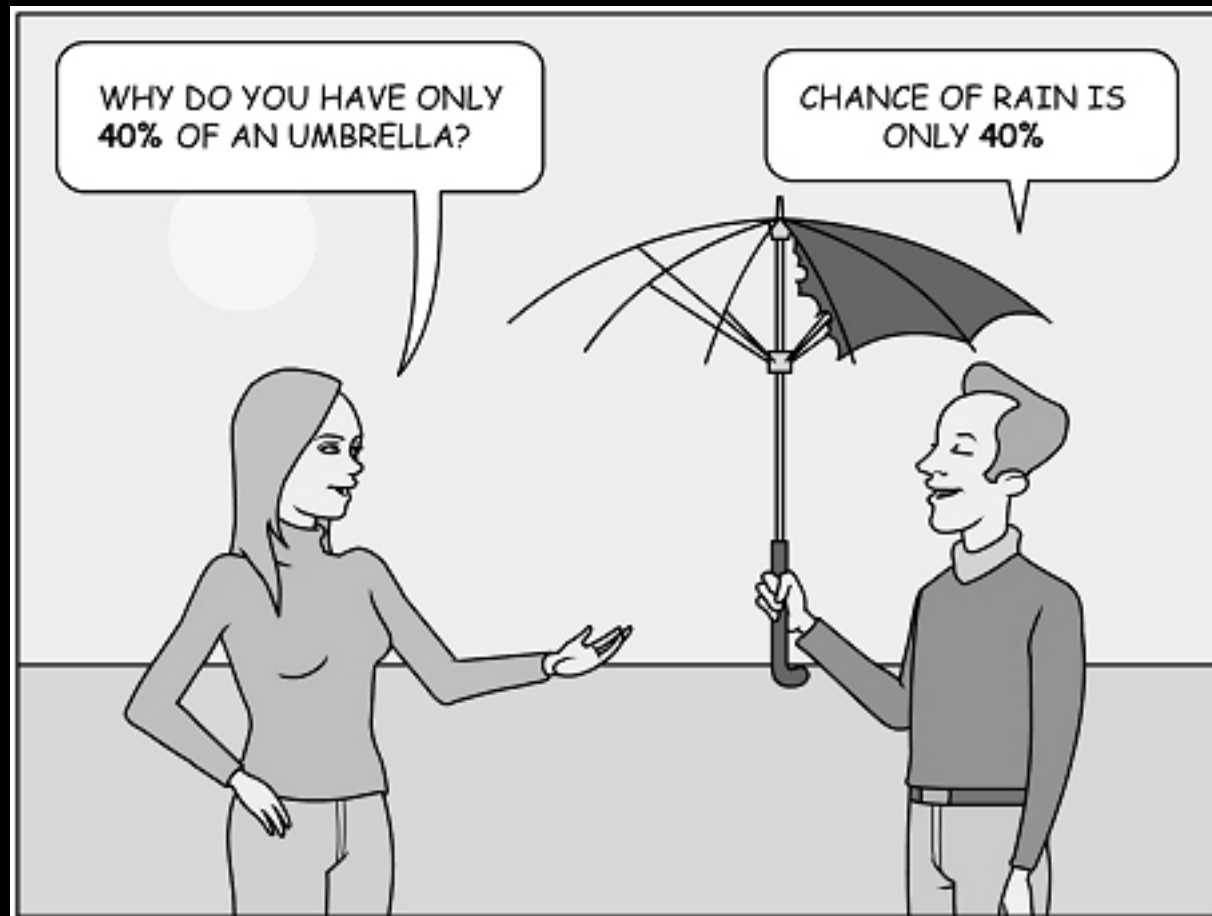



### Wildfire Management Across Temporal and Spatial Scales

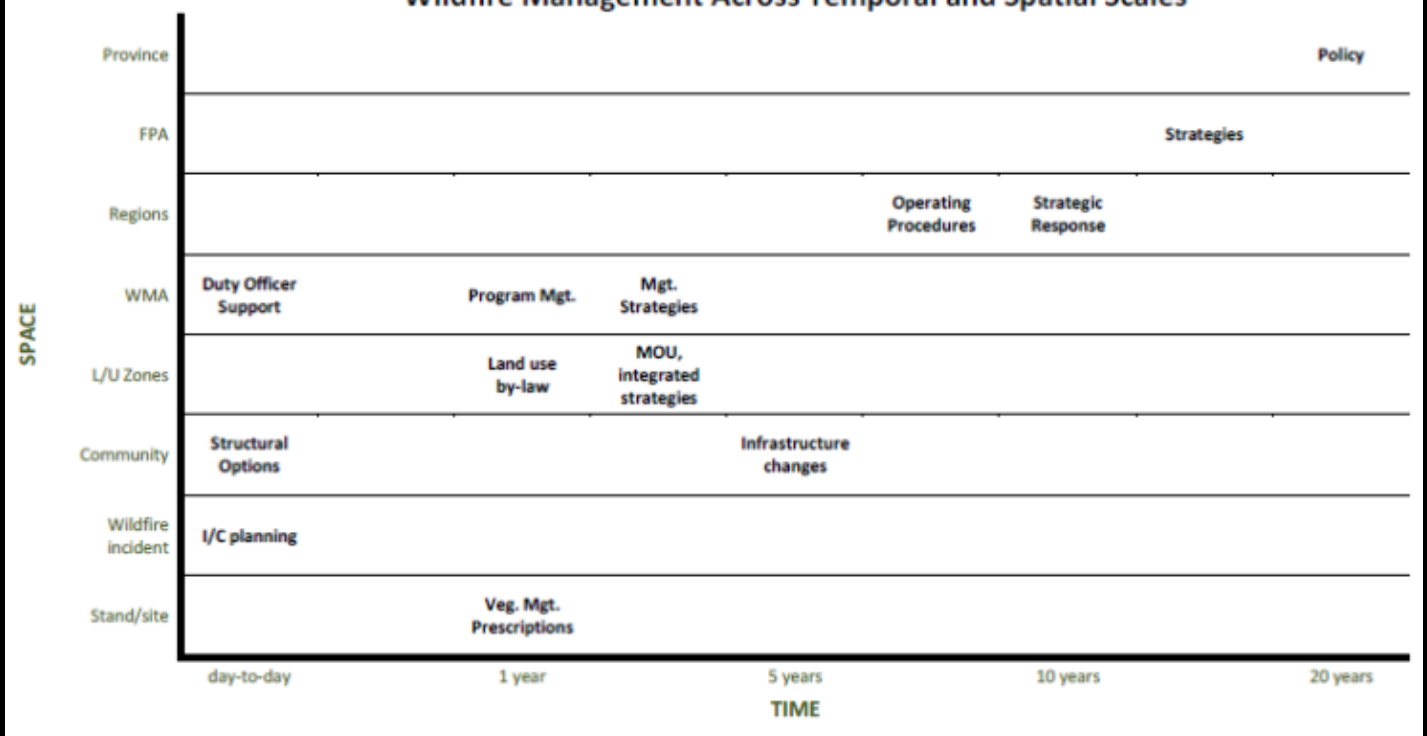

Success = Planning x Implementation

# Bow-Tie Diagram

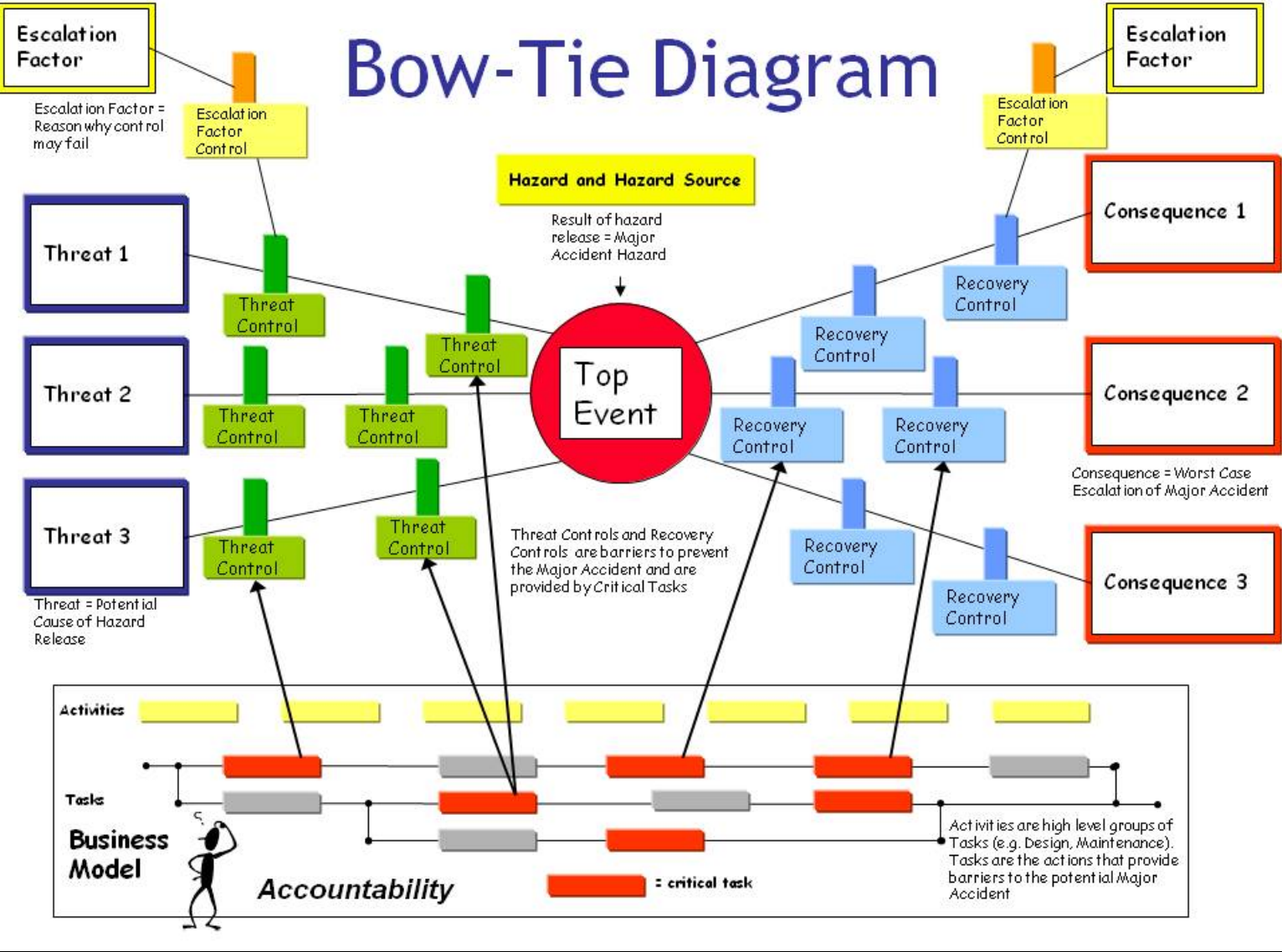

March 1, 2012 Version



## WILDFIRE MANAGEMENT POLICY

### PROVINCIAL PRIORITY AND RESOURCE ALLOCATION

The priority for resource allocation and deployment in the Forest Protection Area at all levels shall be based on the following criteria:

1. Human life.
2. Communities.
3. Watershed and Sensitive Soils.
4. Natural Resources.
5. Infrastructure (which has a major impact on public safety or the local economy)

The end is near.



Walt Disney Pictures  
**chicken little**

This time the sky really is falling • Nov. 4

Wood Buffalo  
National Park

